

PROGRAM

DAY I: WEDNESDAY, APRIL 1, 2020

Location: Turner Auditorium, Thomas B. Turner Building, Ground Floor

7:00 - 7:30 Registration, Continental Breakfast and Exhibits

7:30 - 7:40 **Opening Remarks and Conference Goals**

Mouen A. Khashab, MD

Vivek Kumbhari, MD

Mary Rose Hess, BSN, RN, CGRN

7:40 - 8:00 **Lumen Apposing Stents for Fluid Collections:
What Have We Learned?**

Alessandro Repici, MD

8:00 - 8:20 **Endoscopic Therapy for Gastroesophageal Reflux Disease:
Which Patients will Benefit?**

Kenneth J. Chang, MD, FACP, FASGE

8:20 - 10:00 **Live Endoscopy**

10:00 - 10:20 Refreshment Break and Exhibits

10:20 - 10:40 **Esophageal Strictures: Incision, Submucosal Tunnel, Dilation or Stent?**

Peter D. Siersema, MD, PhD, FACP

10:40 - 12:00 **Live Endoscopy**

12:00 - 1:00 **Lunch Time Symposia**

Location: Turner Concourse

PROCEDURE	EXPERT	INDUSTRY
TIF	Kenneth J. Chang, MD, FACP, FASGE	EGS
FTRD	Alessandro Repici, MD	Ovesco
FNB	Sachin Wani, MD, FACP, FASGE, AGAF	BSCI/Medtronic
ESD	Yutaka Saito, MD, PhD, FASGE, FACP	BSCI/ERBE/Olympus
Suturing	Manoel Galvao Neto, MD	Apollo
LAMS	Anthony Y.B. Teoh, MBChB, FRCSEd (Gen), FACS, FASGE	BSCI
Cholangiopancreatography	Christopher Thompson, MD, MSc, FACP	BSCI
Barrett's ablation	Peter D. Siersema, MD, PhD, FACP	Pentax/ERBE/Medtronic
POEM	Marcel Vasile Tantau, MD	Olympus/Medtronic/ERBE

1:00 - 1:20 **Endoscopic Barrett's Therapy Made Easy**

Sachin Wani, MD, FACP, FASGE, AGAF

1:20 - 1:40 **My Patient has PSC and a Dominant Stricture: What's Next?**

Marcel Vasile Tantau, MD

1:40 - 2:00 **Role of Endoscopy in the Management of Gallbladder Disease**

Anthony Y.B. Teoh, MBChB, FRCSEd (Gen), FACS, FASGE

2:00 - 4:00 **Live Endoscopy**

4:00 - 4:30 Refreshment Break and Exhibits

4:30 - 5:30 **At The Movies**

Marcia Canto, MD, MHS

5:30 - 6:30 Welcome Reception and Dinner

PROGRAM

DAY 2: THURSDAY, APRIL 2, 2020

Location: Turner Auditorium, Thomas B. Turner Building, Ground Floor

This session is not eligible for AMA PRA Category I Credits™.

7:00 - 8:00 **Mini Symposium**
(sponsored by Olympus)
Location: Turner Auditorium
Current Best Practice For Colonic ESD
Yutaka Saito, MD, PhD, FASGE, FACG

7:00 - 8:00 Continental Breakfast and Exhibits

8:00 - 9:40 **Live Endoscopy**

9:40 - 10:00 Refreshment Break and Exhibits

10:00 - 10:20 **Endoscopic Suturing for Indications Other than Weight Loss**
Christopher Thompson, MD, MSc, FACG

10:20 - 12:00 **Live Endoscopy**

This session is not eligible for AMA PRA Category I Credits™.

12:00 - 1:00 **Lunch Mini Symposium**
(sponsored by Boston Scientific)
Location: Turner Auditorium
New Paradigms In Tissue Resection
Alessandro Repici, MD

12:00 - 1:00 Lunch on Turner Concourse

1:00 - 1:20 **Endoscopic Management of Chronic Gastrointestinal Leaks and Fistulas**
Manoel Galvao Neto, MD

1:20 - 3:20 **Live Endoscopy**

3:20 - 3:40 Refreshment Break and Exhibits

3:40 - 4:30 **Expert Panel Discussion of the Live Cases**
All Invited Global Speakers

4:30 - 5:30 **At The Movies**
Marcia Canto, MD, MHS

5:30 Adjourn

Note: The Nursing Track didactic session will be held in the Tilghman Auditorium. See Nursing track program for full details.

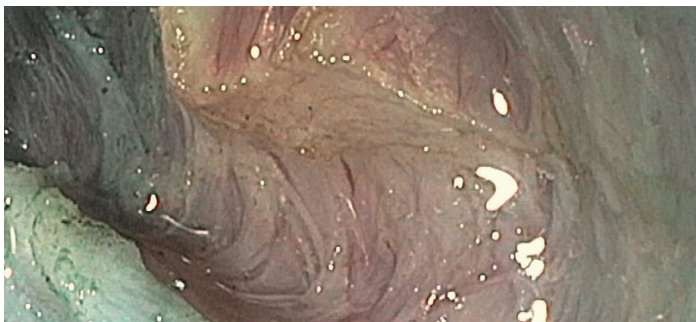

THERAPEUTIC ENDOSCOPY WITH HANDS-ON TRAINING

DAY 3: FRIDAY, APRIL 3, 2020

HANDS-ON TRAINING – THERAPEUTIC ENDOSCOPY

(pre-registration required)

Location: MISTIC Lab, Blalock Building, 12th Floor

Five people per station. 35 minutes at each station. 25 minute break.

Morning Session (7:30 a.m. - 12:00 p.m.)

7:00 – 7:30 Check in and Continental Breakfast

- Station 1:** Cholangiopancreatography
- Station 2:** Zenker's Diverticulotomy
- Station 3:** Lumen-apposing metal stents
- Station 4:** Endoscopic Submucosal Dissection
- Station 5:** Endoscopic Suturing
- Station 6:** Full-Thickness Resection Device
- Station 7:** Transoral Incisionless Fundoplication

Adjourn

Participants must choose AM or PM attendance when registering.

Afternoon Session (1:00 p.m. - 5:30 p.m.)

12:30 – 1:00 Check in and Light Refreshments

- Station 1:** Cholangiopancreatography
- Station 2:** Closure and hemostasis
- Station 3:** Lumen-apposing metal stents
- Station 4:** Full-Thickness Resection Device
- Station 5:** Endoscopic Suturing
- Station 6:** Endoscopic Submucosal Dissection (standard)
- Station 7:** Endoscopic Submucosal Dissection (ORISE)

Adjourn

You will receive an email notification to complete the evaluation form and to attest to the number of hours in attendance.

The registration desk will remain open during conference hours.

Professional models are provided by ENDOSIM.

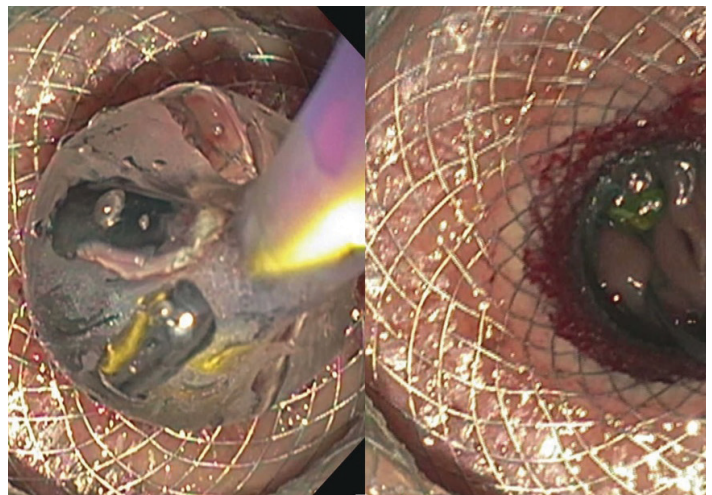

BARIATRIC COURSE WITH HANDS-ON TRAINING

DAY 3: FRIDAY, APRIL 3, 2020

BARIATRIC COURSE WITH HANDS-ON TRAINING

(pre-registration required)

Location: Turner Auditorium, Thomas B. Turner Building, Ground Floor

Option 1: Bariatric Module (Whole Day)

7:30 - 8:00 Check in and Continental Breakfast

8:00 - 8:10 **Opening Remarks and Conference Goals**
Vivek Kumbhari, MD

Moderators: Manoel Galvao Neto, MD,
Christopher Thompson, MD, MSc, FACP, Vivek Kumbhari, MD

8:10 - 8:35 **Medical Management of Primary Weight Loss and Weight Regain after Endoscopic Bariatric Therapies or Bariatric Surgery**
Scott Kahan, MD, MPH

8:35 - 9:00 **Endoscopic Management of Weight Regain after Bariatric Surgery**
Christopher Thompson, MD, MSc, FACP

9:00 - 9:25 **Endoscopic Management of Complications of Bariatric Surgery**
Manoel Galvao Neto, MD

9:25 - 9:50 **Surgical Management of Complications After Bariatric Surgery**
Alex Gandsas, MD, MBA, FACS

9:50 - 10:05 Refreshment Break and Exhibits

Moderators: Alessandro Repici, MD,
Kenneth J. Chang, MD, FACP, FASGE, Vivek Kumbhari, MD

10:05 - 10:30 **Endoscopic Sleeve Gastroplasty in 2020**
Kenneth J. Chang, MD, FACP, FASGE

10:30 - 10:55 **Current and Emerging Endoscopic Primary Gastric Therapies**
Christopher Thompson, MD, MSc, FACP

10:55 - 11:20 **Current and Emerging Endoscopic Primary Enteral Therapies**
Alessandro Repici, MD

11:20 - 11:45 **A Personalized Approach to Endoscopic Bariatric Therapies**
Manoel Galvao Neto, MD

11:45 - 12:15 **Case Presentation and Panel Discussion**

12:15 - 1:00 Lunch and Exhibits

1:00 - 4:00 **Bariatric Endoscopy Hands-On Lab**

Five people per station. 30 minutes at each station. 25 minute break.

Station 1: Endoscopic Sleeve Gastroplasty
Kenneth J. Chang, MD, FACP, FASGE

Station 2: Endoscopic Sleeve Gastroplasty
Vivek Kumbhari, MD

Station 3: Intragastric Balloons
Dilhana Badurdeen, MBBS

Station 4: Transoral Outlet Reduction (TORe)
Christopher Thompson, MD, MSc, FACP

Station 5: Septotomy and Pneumatic Dilation
Manoel Galvao Neto, MD

Adjourn

You will receive an email notification to complete the evaluation form and to attest to the number of hours in attendance.

The registration desk will remain open during conference hours.

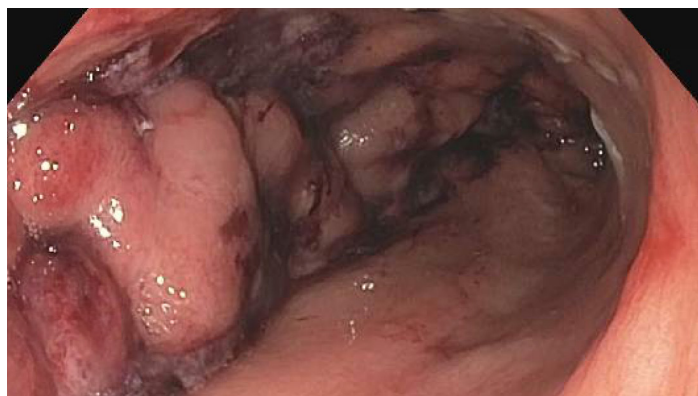
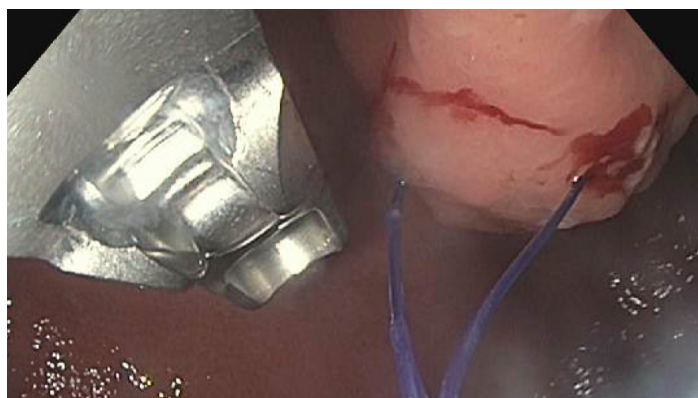

ADVANCED THERAPEUTIC NURSING TRACK WITH HANDS-ON TRAINING

Registration includes attendance to the HITEC sessions on Wednesday and Thursday morning.

Due to the rise of innovative procedures, Endoscopy Units require regular introduction and practice to new therapeutic and diagnostic equipment and supplies. Maintaining competencies with new technologies can be challenging for the entire unit. The HITEC Nursing Track will enable registrants to develop and maintain competency in the ever-changing field of endoscopy and will illustrate an array of emerging therapeutic endoscopic procedures. Registration details and the full nursing track agenda are available online. hitec-course.com

OBJECTIVES:

After attending this activity, the participant will demonstrate the ability to:

- Establish a comprehensive clinical education program for the integration of new products and procedures into your endoscopy practice.
- Develop a variety of resources and educational pathways to meet individualized learning needs for advanced therapeutic endoscopy staff.
- Give example of advanced endoscopic procedures and identify the equipment and accessories involved.
- Discuss methods to maintain clinical competencies while fostering a supportive learning environment that builds staff confidence and improves overall performances.

THURSDAY, APRIL 2, 2020

Location: Tilghman Auditorium, Thomas B. Turner Building, Ground Floor

- 12:30 – 1:00 Registration and Exhibits
- 1:00 – 1:10 **Welcome and Conference Goals**
Mary Rose Hess, BSN, RN, CGRN
- 1:10 – 1:15 **Introductions**
Laurie McClelland, BSN, RN, CGRN and
Cathy Garrett, BSN, RN, CGRN
- 1:15 – 1:35 **How to Introduce New Innovating Products and Procedures into Your Practice: The Formation of a Nurse Product/Procedure Group (NPPG)**
Mary Rose Hess, BSN, RN, CGRN
- 1:35 – 1:55 **Going Belly Up for TIF: Transoral Incisionless Fundoplication**
Regina Crowell, MAS, RN
- 1:55 – 2:15 **A Bridge Over Troubled Bowel: Small Bowel Obstructions/G-J**
Sarah Stromberg, BA, RN
- 2:15 – 2:35 **Ergonomics: Accidents Hurt, Safety Doesn't**
Neysa P. Ernst, RN, MSN
- 2:35 – 2:55 **POEM's: The Rhyme and Reason for E, G and Z**
Laura Pukenas, BSN, RN and Tanya Valdea, BSN, RN
- 2:55 – 3:10 Refreshment Break and Exhibits
- 3:10 – 3:30 **A Stitch in Time: Endoscopic Sleeve Gastropasty, Migrating Stents and Fistula Repairs**
Tiffanie Hart, BSN, RN

- 3:30 – 3:50 **It's a Lot to Swallow: Motility's Use in Therapeutics**
Kira Rashba, BSN, RN, CGRN
- 3:50 – 4:10 **Keynote Presentation: CRE Infection: What's In It For Me?**
Lea Anne Myers, MSN, RN, CGRN
- 4:10 – 4:30 **Take the Long Way Home: Roux-en-Y Hepaticojejunostomy**
Brittany Craven, BSN, RN
- 4:30 – 4:50 **Exploring the Land Down Under: Removal of Lesions by Full Thickness Resection**
Rose Fusco, BSN, RN, CGRN
- 4:50 – 5:00 **Closing Statements with Questions and Answers**
Mary Rose Hess, BSN, RN, CGRN
- 5:00 – 5:30 **Johns Hopkins Hospital Endoscopy Suite Tour (Optional)**
Neysa Ernst, MSN, RN

FRIDAY, APRIL 3, 2020

Nursing Hands-On Training Session

(pre-registration required)

Location: West Room, Thomas B. Turner Building

Four people per station. 40 minutes at each station. 2/15 minute breaks.

Morning Session (7:30 a.m. - 12:00 p.m.)

- 7:00 – 7:30 Check in and Continental Breakfast

- Station 1:** Transoral Incisionless Fundoplication
Station 2: CryoBalloon Ablation
Station 3: Full Thickness Resection
Station 4: Radio Frequency Ablation
Station 5: Endoscopic Suturing
Station 6: Lumen-apposing Metal Stents

Adjourn

Participants must choose AM or PM attendance when registering.

Afternoon Session (1:00 p.m. - 5:30 p.m.)

- 12:30 – 1:00 Check in and Light Refreshments

- Station 1:** Transoral Incisionless Fundoplication
Station 2: CryoBalloon Ablation
Station 3: Full Thickness Resection
Station 4: Hybrid Argon Plasma Coagulation
Station 5: Per Oral Endoscopic Myotomy
Station 6: Closure and Hemostasis

Adjourn

You will receive an email notification to complete the evaluation form and to attest to the number of hours in attendance.

The registration desk will remain open during conference hours.